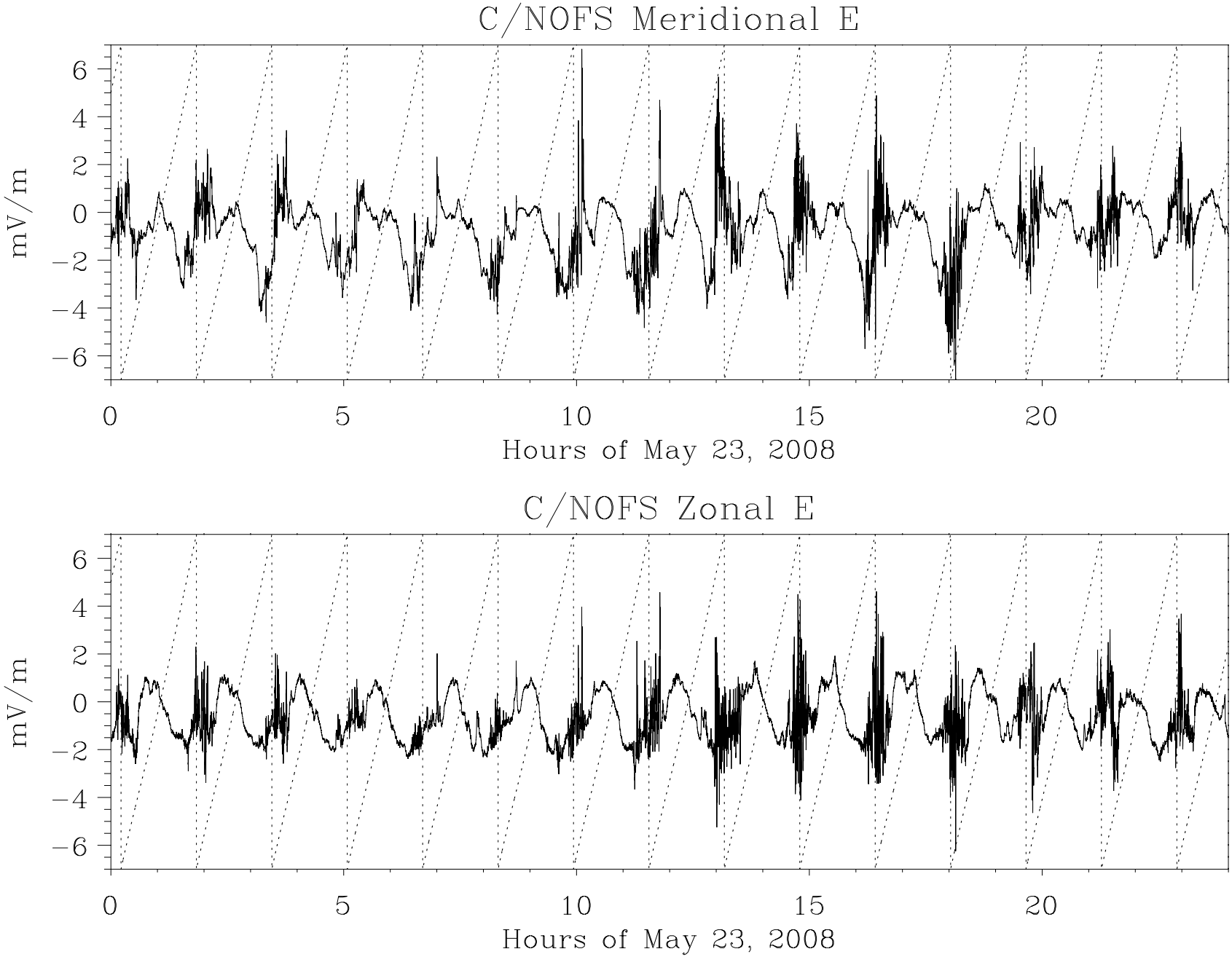

HF 6/06/08 17:09