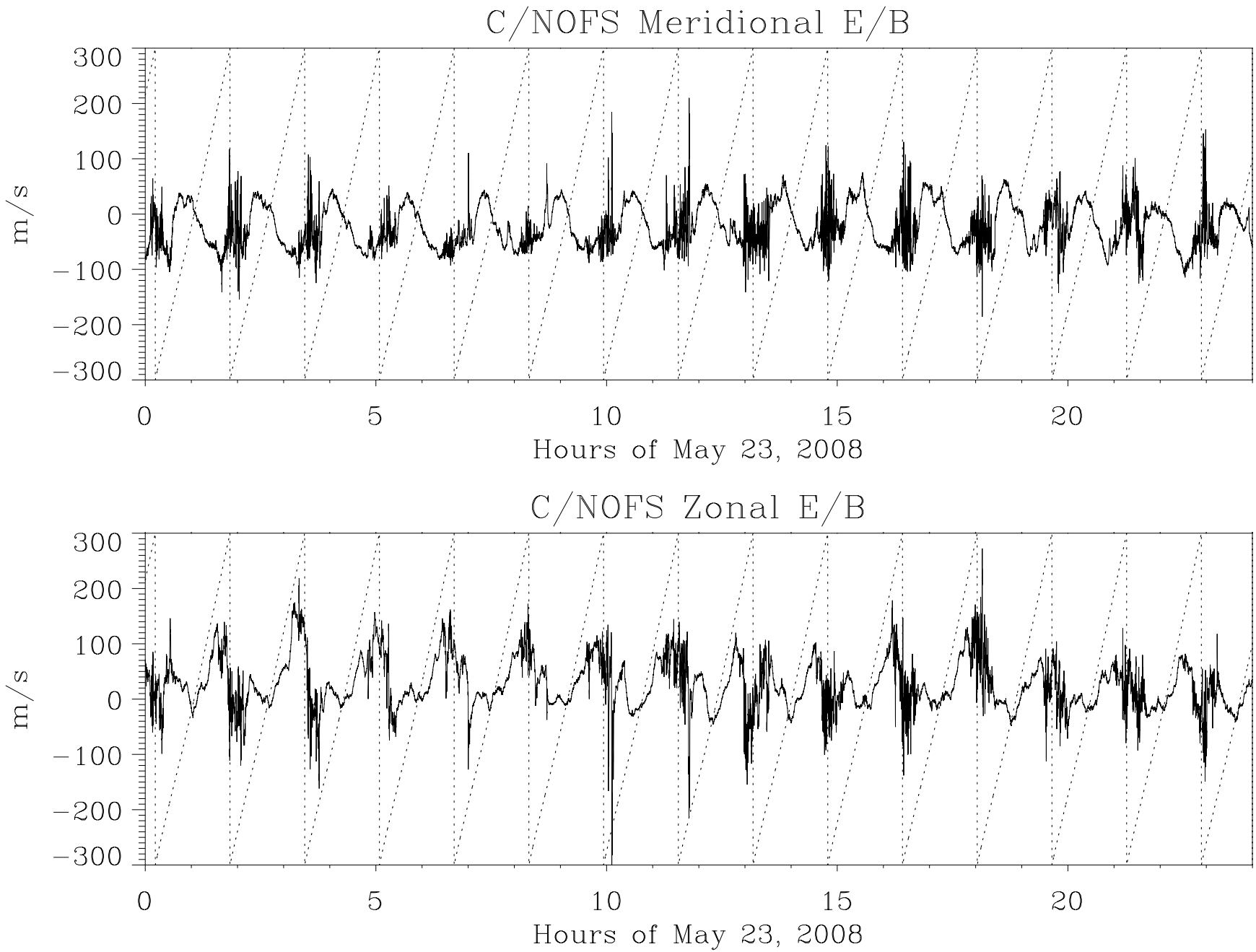

HF 6/06/08 16:50